

ORDER

SECTION 35, THE MINING ACT, R.S.O., 1990

ORDER NO. W-LL-P1501/08 ONT

The MINING AND SURFACE RIGHTS of the lands and lands under water shown on the attached sketch as P1501, and outlined in red, are **WITHDRAWN** from prospecting, staking out, sale or lease in accordance with the terms of this Order.

These areas are withdrawn in preparation to be regulated as provincial parks or conservation reserves as approved in the Ontario's Living Legacy Land Use Strategy.

Saving, excepting and reserving hereto and herefrom all other lands patented, sold, leased staked out or otherwise alienated by the Crown at the date of this Order.

Any alienated lands lying within the limits of these withdrawn areas that revert to the Crown subsequent to the date of this Order will automatically be considered to be withdrawn as part of this Order.

Date: July 15, 2008

ORIGINAL SIGNED BY "CHRISTINE KASZYCKI

Christine Kaszycki

Time: 13:30

Assistant Deputy Minister

Mines and Minerals Division

Sudbury, Ontario

Copies:

Senior Manager, Mining Lands, 6th Floor, Sudbury, MNM

Mining Recorder, Sudbury, Ontario, MNM (2)

Parks Ontario, MNR Peterborough

MNR File (Peterborough): 195150

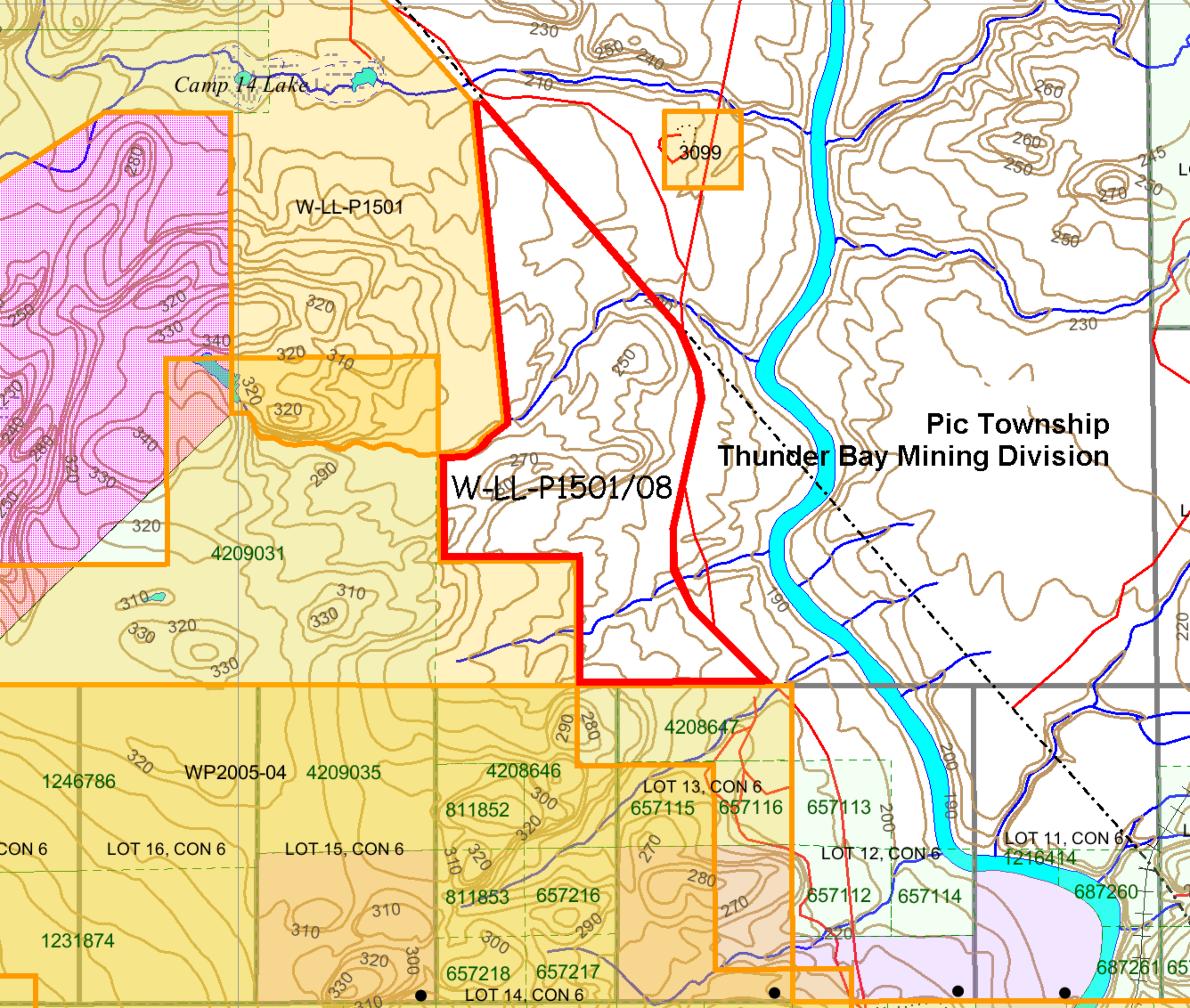

Camp 14 Lake

3099

W-LL-P1501

W-LL-P1501/08

Pic Township
Thunder Bay Mining Division

4209031

4208647

1246786

WP2005-04

4209035

4208646

LOT 13, CON 6

811852

657115

657116

657113

LOT 11, CON 6

LOT 16, CON 6

LOT 15, CON 6

LOT 12, CON 6

811853

657216

657112

657114

687260

1231874

310

310

657218

657217

LOT 14, CON 6

687261

65