

W-LL-C 167/03 ONT  
**PLAN OF C167**  
**FIELD TOWNSHIP**  
**CONSERVATION RESERVE**  
 GEOGRAPHIC TOWNSHIPS OF FIELD AND BADGEROW  
 NOW IN THE MUNICIPALITY OF WEST NIPISSING  
 DISTRICT OF NIPISSING

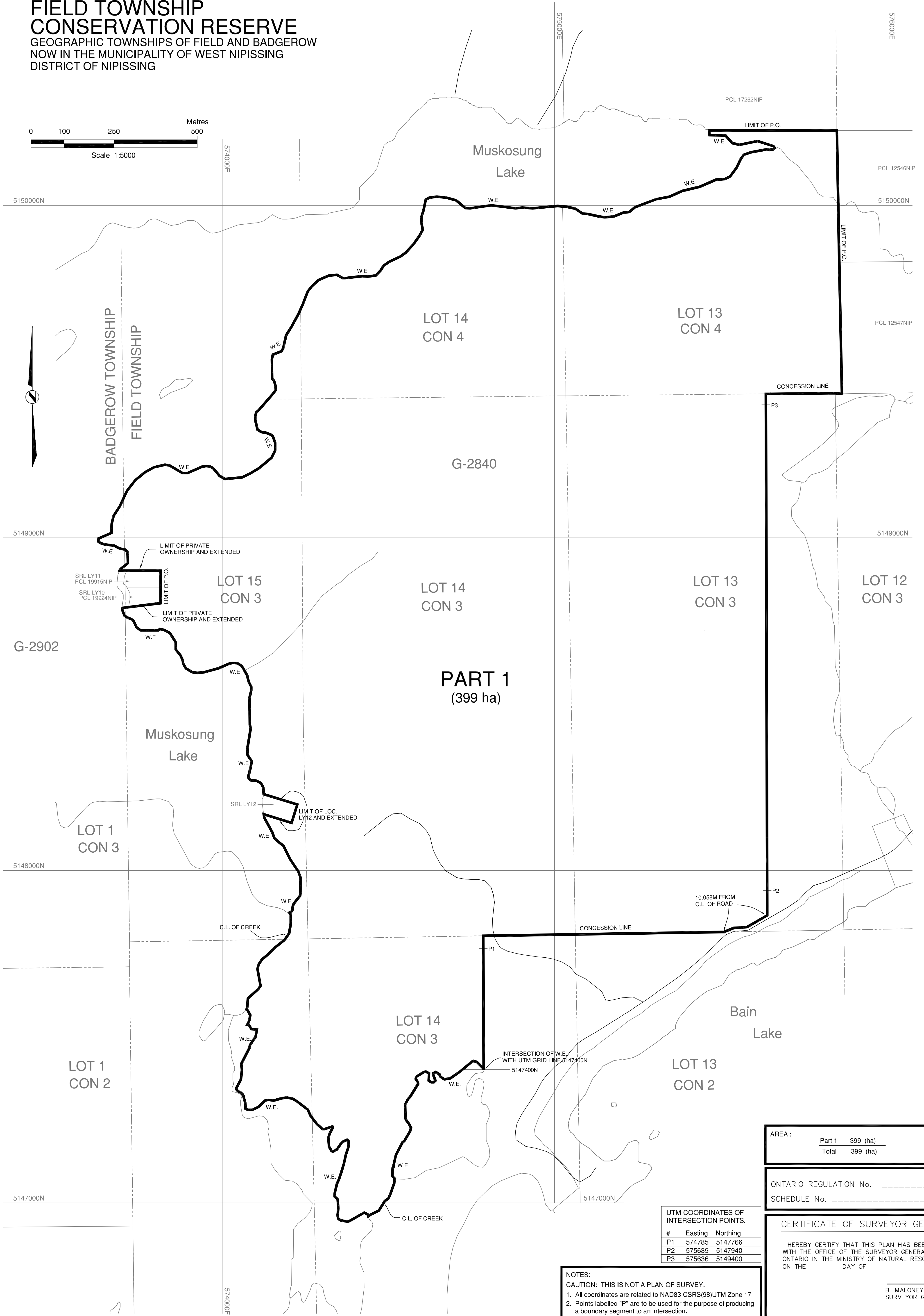
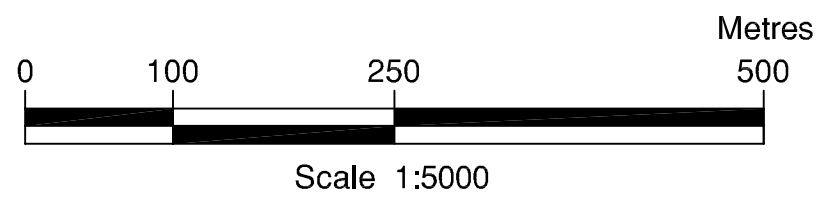

**PART 1**  
(399 ha)

AREA :	Part 1	399 (ha)
	Total	399 (ha)

ONTARIO REGULATION No. \_\_\_\_\_  
 SCHEDULE No. \_\_\_\_\_

UTM COORDINATES OF INTERSECTION POINTS.		
#	Easting	Northing
P1	574785	5147766
P2	575639	5147940
P3	575636	5149400

- NOTES:**  
**CAUTION: THIS IS NOT A PLAN OF SURVEY.**
- All coordinates are related to NAD83 CSRS(98)UTM Zone 17
  - Points labelled "P" are to be used for the purpose of producing a boundary segment to an intersection.
  - Survey instructions from the Surveyor General must be obtained prior to establishing any of the boundaries on the ground.
  - All directions and distances shown hereon are grid.
  - W.E. - Denotes Water's Edge.
  - C.L. - Denotes Centreline.
  - SRL - Denotes Summer Resort Location.
  - PCL - Denotes Parcel.
  - N.S. - Denotes Not Part of Site.
  - LUP - Denotes Land Use Permit.
  - P.O. - Denotes Private Ownership.

**CERTIFICATE OF SURVEYOR GENERAL**

I HEREBY CERTIFY THAT THIS PLAN HAS BEEN FILED WITH THE OFFICE OF THE SURVEYOR GENERAL OF ONTARIO IN THE MINISTRY OF NATURAL RESOURCES ON THE \_\_\_\_\_ DAY OF \_\_\_\_\_ 2003.

B. MALONEY  
SURVEYOR GENERAL



DATE COMPLETED: ...November.....2002.....

This plan was compiled from data sets supplied by the Natural Resources and Values Information System (NRVIS), and other information provided by the Ministry of Natural Resources and Northern Development and Mines.

Produced by: Office of the Surveyor General