

PLAN OF C212 SHAKESPEARE FOREST CONSERVATION RESERVE

GEOGRAPHIC TOWNSHIPS OF GOUGH AND SHAKESPEARE
MUNICIPAL TOWNSHIP OF SABLES-SPANISH RIVERS
DISTRICT OF SUDBURY

Withdrawal Order W-LL-C212/05 ONT

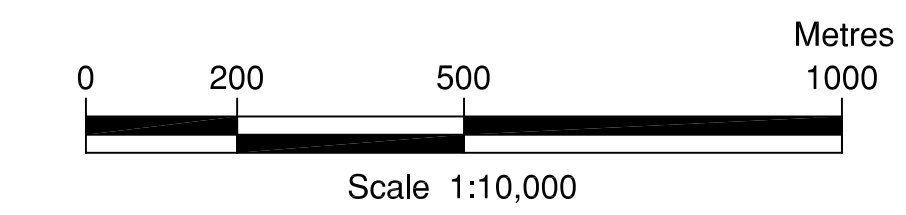
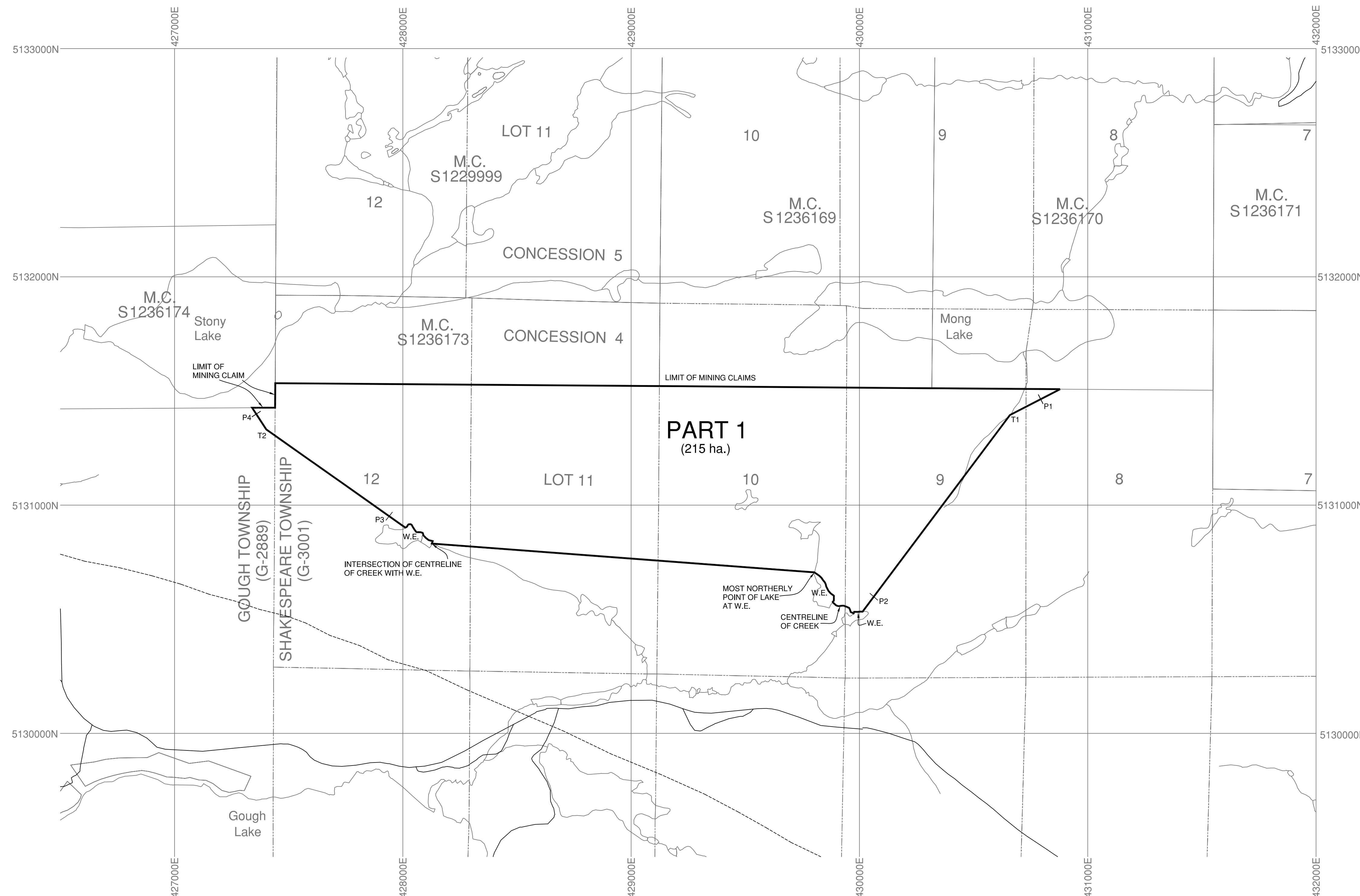

DRAFT

UTM COORDINATES OF INTERSECTION POINTS.			UTM COORDINATES OF POINTS ON THE BOUNDARY		
#	Easting	Northing	#	Easting	Northing
T1	430659	5131394	P1	430794	5131464
T2	427402	5131331	P2	430063	5130599
			P3	427940	5130951
			P4	427358	5131399

- NOTES:
- CAUTION: THIS IS NOT A PLAN OF SURVEY.
- All coordinates are related to NAD83 CSRS(98) UTM Zone 17.
 - Points labelled "P" are to be used for the purpose of producing a boundary segment to an intersection.
 - Survey instructions from the Surveyor General must be obtained prior to establishing any of the boundaries on the ground.
 - W.E. - Denotes Water's Edge.
 - M.C. - Denotes Mining Claim.

AREA :	Part 1	215 (ha.)
	Total	215 (ha.)

ONTARIO REGULATION No. _____
SCHEDULE No. _____

CERTIFICATE OF SURVEYOR GENERAL

I HEREBY CERTIFY THAT THIS PLAN HAS BEEN FILED WITH THE OFFICE OF THE SURVEYOR GENERAL OF ONTARIO IN THE MINISTRY OF NATURAL RESOURCES ON THE _____ DAY OF _____ 2004.

B. MALONEY
SURVEYOR GENERAL



DATE COMPLETED: ...November...2004.....

This plan was compiled from data sets supplied by the Natural Resources and Values Information System (NRVIS), and other information of record in the Ministry of Natural Resources and Northern Development and Mines.
Produced by: Office of the Surveyor General