

ORDER

SECTION 35, THE MINING ACT, R.S.O. 1990

ORDER NO. O-K-64/09

THE SURFACE AND MINING RIGHTS of the area outlined in red on the attached sketch, being mining claim 1247472, situated in the Turtlepond Lake Area (G-2595), in the Kenora Mining Division, containing 64 hectares, more or less, are hereby REOPENED to prospecting, staking out, sale or lease.

This area was originally withdrawn by Order W-K-95/09, while the Ministry considered a Relief from Forfeiture.

This order comes into effect upon signing.

Date: Oct 14th, 2009

Time: 4:57 p.m.

ORIGINAL SIGNED BY "ROY DENOMME"

Roy Denomme, Senior Manager

Mining Lands Section

Mines and Minerals Division

Copies:

Senior Manager, Mining Lands Section, MNDM, Sudbury

Provincial Mining Recorder, MNDM, Sudbury

Provincial Lands Specialist - CLR

RLUG – NE Region

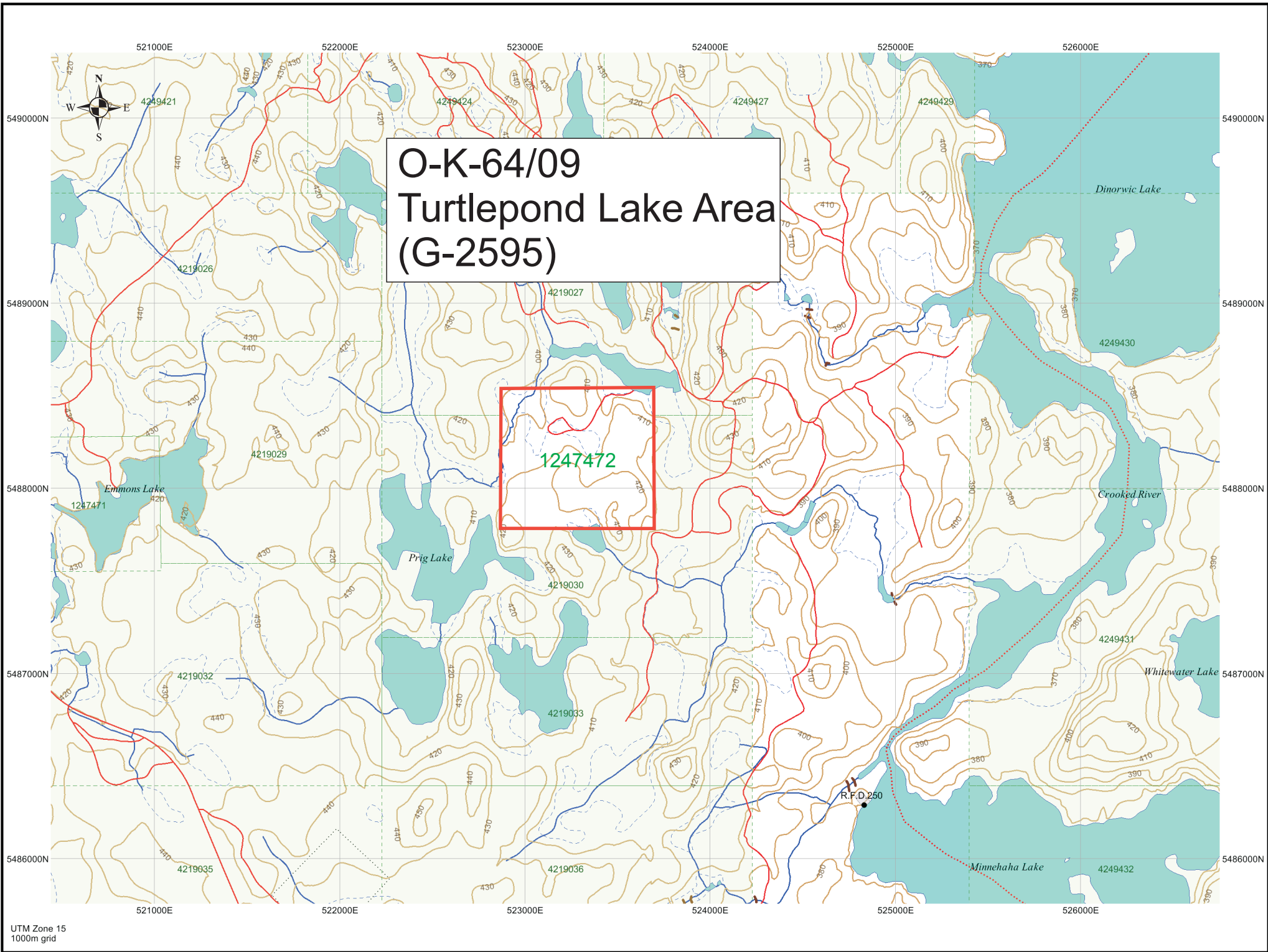

O-K-64/09
Turtlepond Lake Area
(G-2595)

1247472