

ORDER

SECTION 35, THE MINING ACT, R.S.O. 1990

ORDER NO. W-K-60/09

The MINING RIGHTS of the area outlined in red on the attached sketch, being 500m on either side of the Transcanada Highway 17 running from the Manitoba border easterly to the town of Kenora, containing 4,890 hectares more or less, are hereby WITHDRAWN from prospecting, staking out, sale or lease.

This area is WITHDRAWN while the Ministry of Transportation undertakes a planning study to design a four lane corridor.

Saving, excepting and reserving hereto and herefrom, all other lands patented, sold, leased or otherwise alienated by the Crown at the date of this Order.

Any alienated lands lying within the limits of this withdrawn area that revert to the Crown subsequent to the date of this Order will automatically be considered to be withdrawn as part of this Order.

This order comes into effect upon signing.

Date: May 22, 2009

Time: 10:07am

ORIGINAL SIGNED BY "CLIVE STEPHENSON"
Clive Stephenson, Provincial Mining Recorder
Mining Lands Section
Mines and Minerals Division

Copies:

Senior Manager, Mining Lands Section, MNDM, Sudbury

Provincial Mining Recorder, MNDM, Sudbury

Provincial Lands Specialist - CLR

RLUG – NW Region

4

15

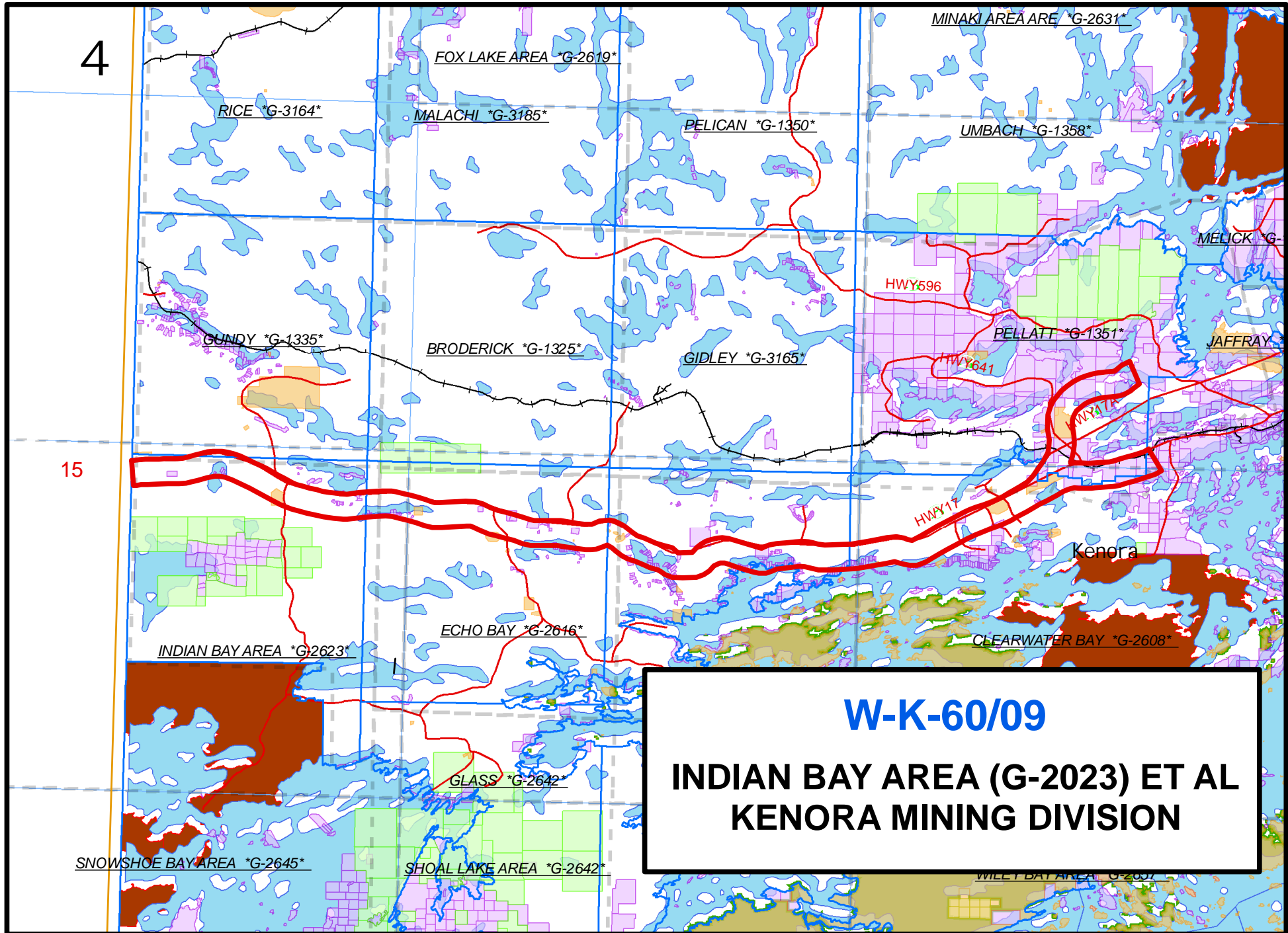

W-K-60/09
INDIAN BAY AREA (G-2023) ET AL
KENORA MINING DIVISION