

ORDER

SECTION 35, THE MINING ACT, R.S.O. 1990

ORDER NO. W-K-95/09

The SURFACE RIGHTS and MINING RIGHTS of the area outlined in red on the attached sketch being cancelled Mining Claim 1247472, situated in the Turtlepond Lake (G-2595) Area, in the Kenora Mining Division, containing 64 hectares more or less, are hereby WITHDRAWN from prospecting, staking out, sale or lease.

This area is WITHDRAWN while the Ministry considers the status of the land.

Saving, excepting and reserving hereto and herefrom, all other lands patented, sold, leased or otherwise alienated by the Crown at the date of this Order.

Any alienated lands lying within the limits of this withdrawn area that revert to the Crown subsequent to the date of this Order will automatically be considered to be withdrawn as part of this Order.

This order comes into effect upon signing.

Date: August 17, 2009

Time: 4:20 pm

ORIGINAL SIGNED BY "CLIVE STEPHENSON"
for Roy Denomme, Senior Manager
Mining Lands Section
Mines and Minerals Division

Copies:
Senior Manager, Mining Lands Section, MNDMF, Sudbury
Provincial Mining Recorder, MNDMF, Sudbury
Provincial Lands Specialist - CLR
RLUG – NW Region

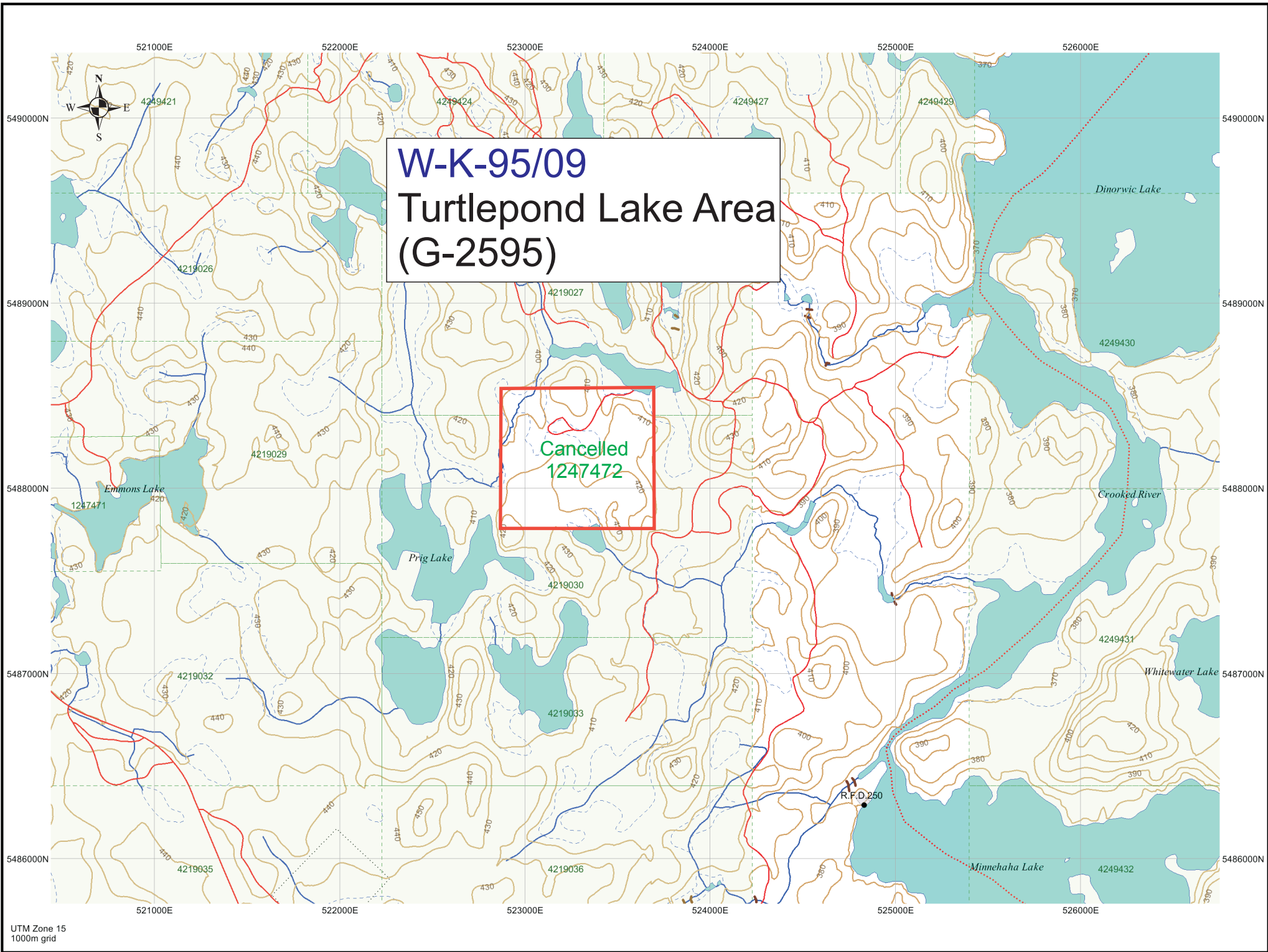

W-K-95/09
Turtlepond Lake Area
(G-2595)

Cancelled
1247472