

# ORDER

## SECTION 35, THE MINING ACT, R.S.O. 1990

### ORDER NO. W-KRL-65/09

The SURFACE and MINING RIGHTS of the area outlined in red on the attached sketch, situated in Otatakan Lake Area (G-2160), in the Red Lake Mining Division, containing 28 hectares more or less, are hereby WITHDRAWN from prospecting, staking out, sale or lease.

This area is WITHDRAWN by the Ministry of Natural Resources for the purpose of protecting the land from unwanted disposition at the Socket Lake Fire Attack Base.

Saving, excepting and reserving hereto and herefrom, all other lands patented, sold, leased or otherwise alienated by the Crown at the date of this Order.

Any alienated lands lying within the limits of this withdrawn area that revert to the Crown subsequent to the date of this Order will automatically be considered to be withdrawn as part of this Order.

This order comes into effect upon signing.

Date: June 4, 2009

Time: 4:45pm.

ORIGINAL SIGNED BY "CLIVE STEPHENSON"

Clive Stephenson, Provincial Mining Recorder

Mining Lands Section

Mines and Minerals Division

Copies:

Senior Manager, Mining Lands Section, MNDM, Sudbury

Provincial Mining Recorder, MNDM, Sudbury

Provincial Lands Specialist - CLR

RLUG – NW Region

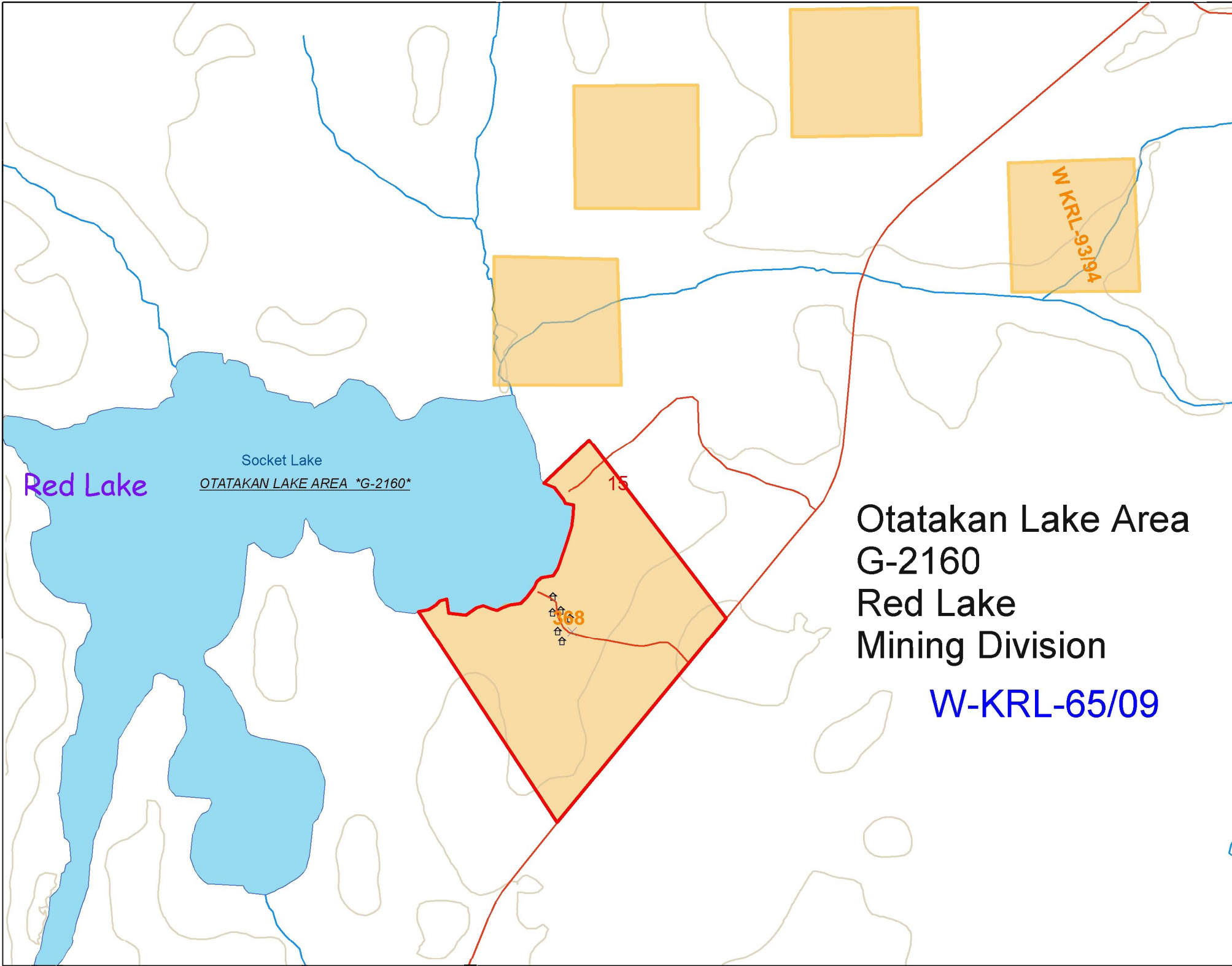

Red Lake

Socket Lake

OTATAKAN LAKE AREA \*G-2160\*

15

368

W-KRL-63/94

Otatakan Lake Area  
G-2160  
Red Lake  
Mining Division

W-KRL-65/09