

ORDER

SECTION 35, THE MINING ACT, R.S.O. 1990

ORDER NO. W-L-82/09

The SURFACE RIGHTS and MINING RIGHTS of the area outlined in red on the attached sketch, being cancelled mining claim 1140877, situated in the Township of Kerrs (G-3523), in the Larder Lake Mining Division, containing 240 hectares more or less, is hereby WITHDRAWN from prospecting, staking out, sale or lease.

This area is WITHDRAWN while the Ministry considers a Relief from Forfeiture.

Saving, excepting and reserving hereto and herefrom, all other lands patented, sold, leased or otherwise alienated by the Crown at the date of this Order.

Any alienated lands lying within the limits of this withdrawn area that revert to the Crown subsequent to the date of this Order will automatically be considered to be withdrawn as part of this Order.

This order comes into effect upon signing.

Date: July 2, 2009

Time: 9:33 a.m.

ORIGINAL SIGNED BY "ROY DENOMME"

Roy Denomme, Senior Manager

Mining Lands Section

Mines and Minerals Division

Copies:

Senior Manager, Mining Lands Section, MNDM, Sudbury

Provincial Mining Recorder, MNDM, Sudbury

Provincial Lands Specialist - CLR

MLC – Larder Lake/Kirkland Lake

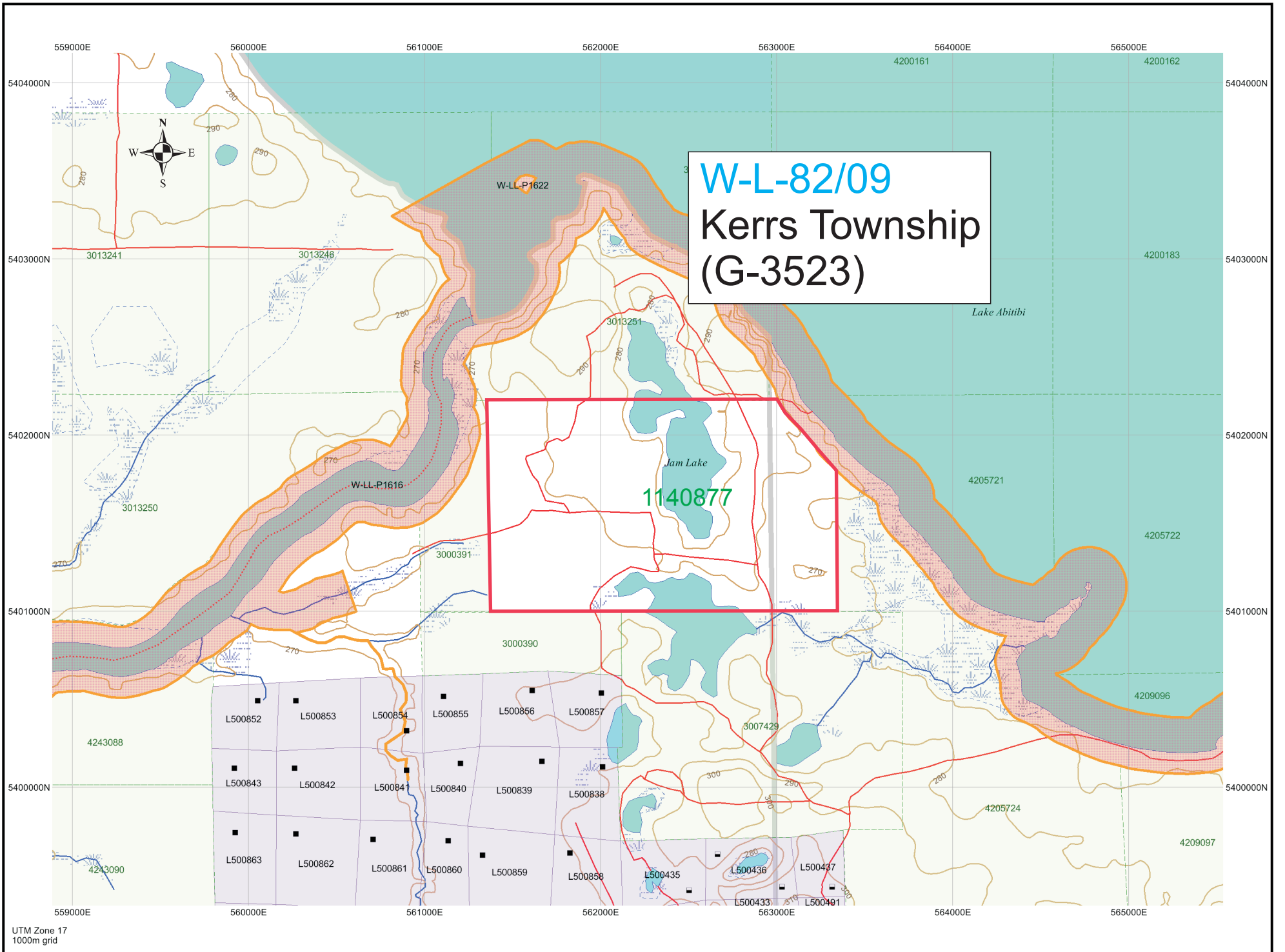

W-L-82/09
Kerrs Township
(G-3523)

1140877