

ORDER

SECTION 35, THE MINING ACT, R.S.O. 1990

ORDER NO. W-S-160/11

The SURFACE RIGHTS and MINING RIGHTS of the area outlined in red on the attached sketch, situated in the Township of Ulster (G-4117), in the Sudbury Mining Division, containing 94.5 hectares more or less, are hereby WITHDRAWN from prospecting, staking out, sale or lease.

This area is WITHDRAWN while the Ministry of Transportation delineates a potential aggregate source for future maintenance and construction on Highway 144.

Saving, excepting and reserving hereto and herefrom, all other lands patented, sold, leased or otherwise alienated by the Crown at the date of this Order.

Any alienated lands lying within the limits of this withdrawn area that revert to the Crown subsequent to the date of this Order will automatically be considered to be withdrawn as part of this Order.

This order comes into effect upon signing.

Date: November 25, 2011

Time: 9:25

ORIGINAL SIGNED BY "LISETTE PRUDHOMME"

Lisette Prudhomme, A/Provincial Mining Recorder
Mining Lands Section
Mines and Minerals Division

Copies:

Senior Manager, Mining Lands Section, MNDMF, Sudbury
Provincial Mining Recorder, MNDMF, Sudbury
Provincial Lands Specialist - CLR

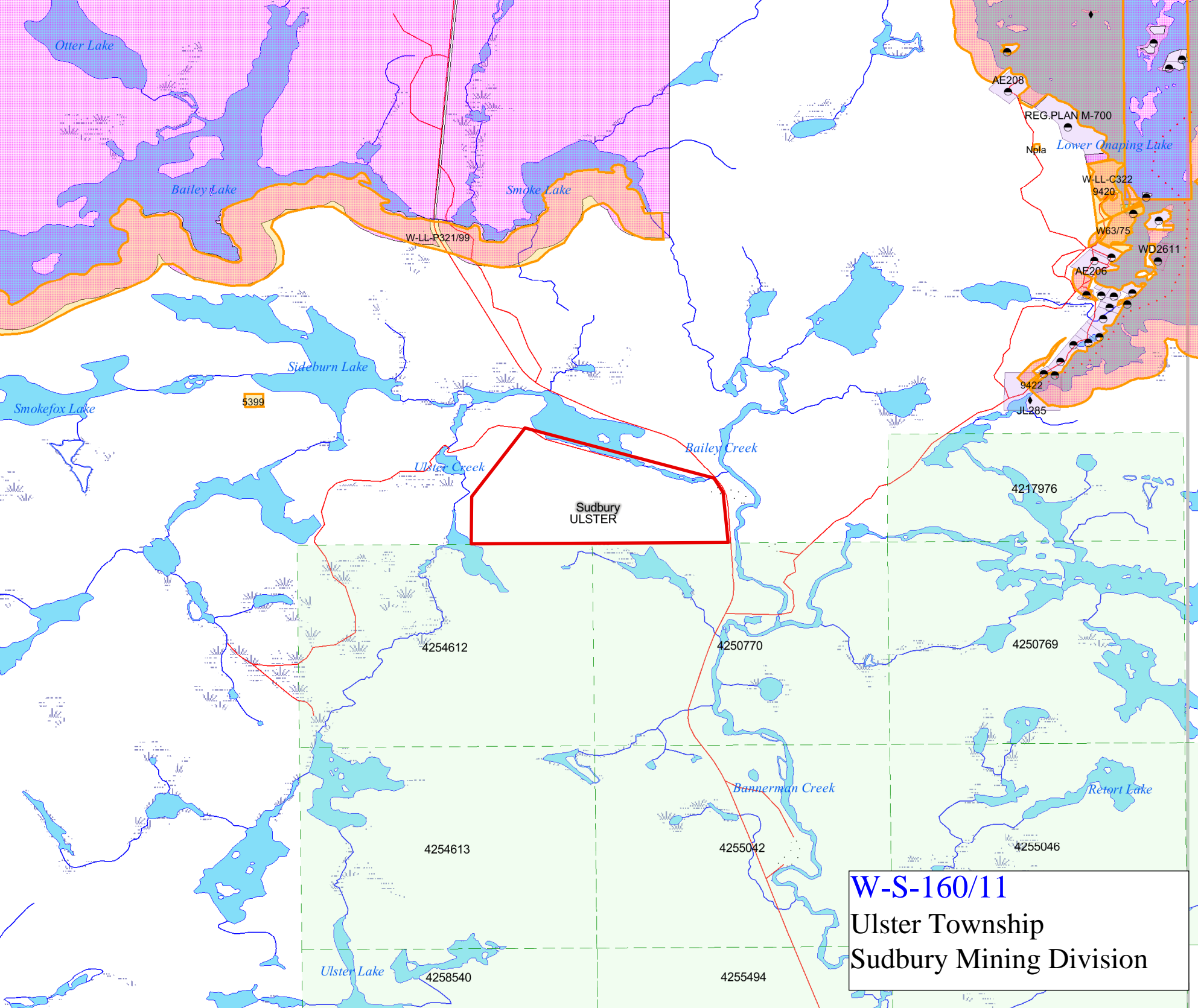

W-S-160/11
Ulster Township
Sudbury Mining Division