

## **ORDER**

### **SECTION 35, THE MINING ACT, R.S.O. 1990**

#### **ORDER NO. W-KRL-92/11**

The SURFACE RIGHTS and MINING RIGHTS of the area outlined in red on the attached sketch, in the Red Lake Mining Divisions, containing 108,493 hectares more or less, are hereby WITHDRAWN from prospecting, staking out, sale or lease.

This area is WITHDRAWN as part of the Far North Land Use Planning Initiative.

Saving, excepting and reserving hereto and herefrom, all other lands patented, sold, leased or otherwise alienated by the Crown at the date of this Order.

Any alienated lands lying within the limits of this withdrawn area that revert to the Crown subsequent to the date of this Order will automatically be considered to be withdrawn as part of this Order.

This order comes into effect on Monday July 11, 2011 at 12:01:01 a.m.

Date: July 4, 2011

Time: 2:45 pm.

ORIGINAL SIGNED BY "RAY MANTHA"  
Ray Mantha, Assistant Deputy Minister  
Mines and Minerals Division

Copies:  
Senior Manager, Mining Lands Section, MNDMF, Sudbury  
Provincial Mining Recorder, MNDMF, Sudbury  
Provincial Lands Specialist - CLR  
RLUG – NW Region

Province of  
Manitoba

Ontario/Manitoba Provincial Border

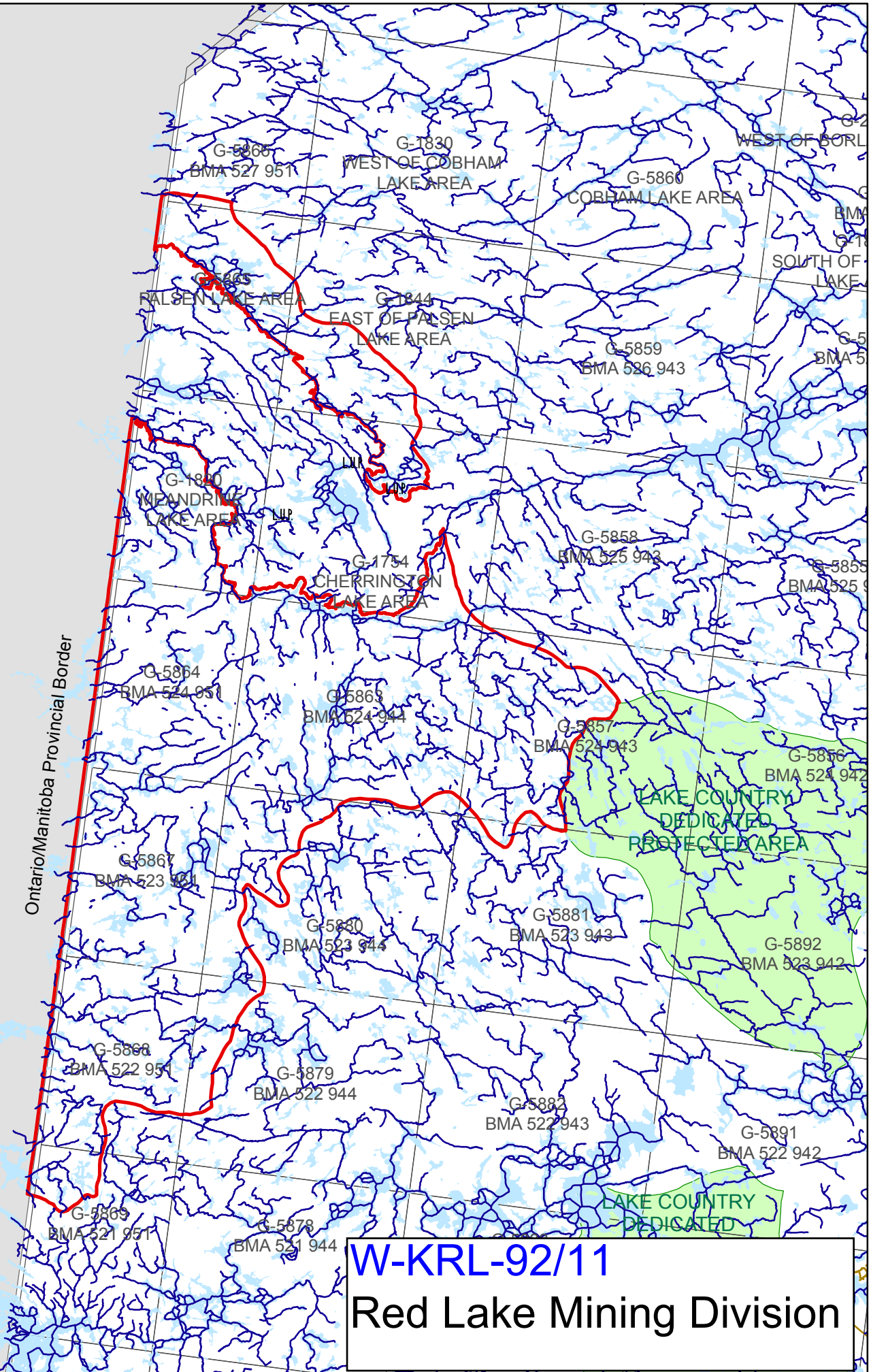

**W-KRL-92/11**  
**Red Lake Mining Division**