

## ORDER

### SECTION 35, THE MINING ACT, R.S.O. 1990

#### ORDER NO. W-P-93/11

The SURFACE RIGHTS and MINING RIGHTS of the area outlined in red on the attached sketch, situated in the Townships of Studholme (G-2356), Stoddart (G-2354), Fushimi (G-2311) and the Limestone Rapids Area (G-1694), in the Porcupine Mining Division, containing 3357 hectares more or less, are hereby WITHDRAWN from prospecting, staking out, sale or lease.

This area is WITHDRAWN for the purposes of waterpower development on the Kabinakagami River.

Saving, excepting and reserving hereto and herefrom, all other lands patented, sold, leased or otherwise alienated by the Crown at the date of this Order.

Any alienated lands lying within the limits of this withdrawn area that revert to the Crown subsequent to the date of this Order will automatically be considered to be withdrawn as part of this Order.

This order comes into effect upon signing.

Date: August 4, 2011

Time: 3:01 p.m

ORIGINAL SIGNED BY "LISETTE PRUDHOMME"

Lisette Prudhomme, A/Provincial Mining Recorder

Mining Lands Section

Mines and Minerals Division

Copies:

Senior Manager, Mining Lands Section, MNDMF, Sudbury

Provincial Mining Recorder, MNDMF, Sudbury

Provincial Lands Specialist - CLR

RLUG – NE Region

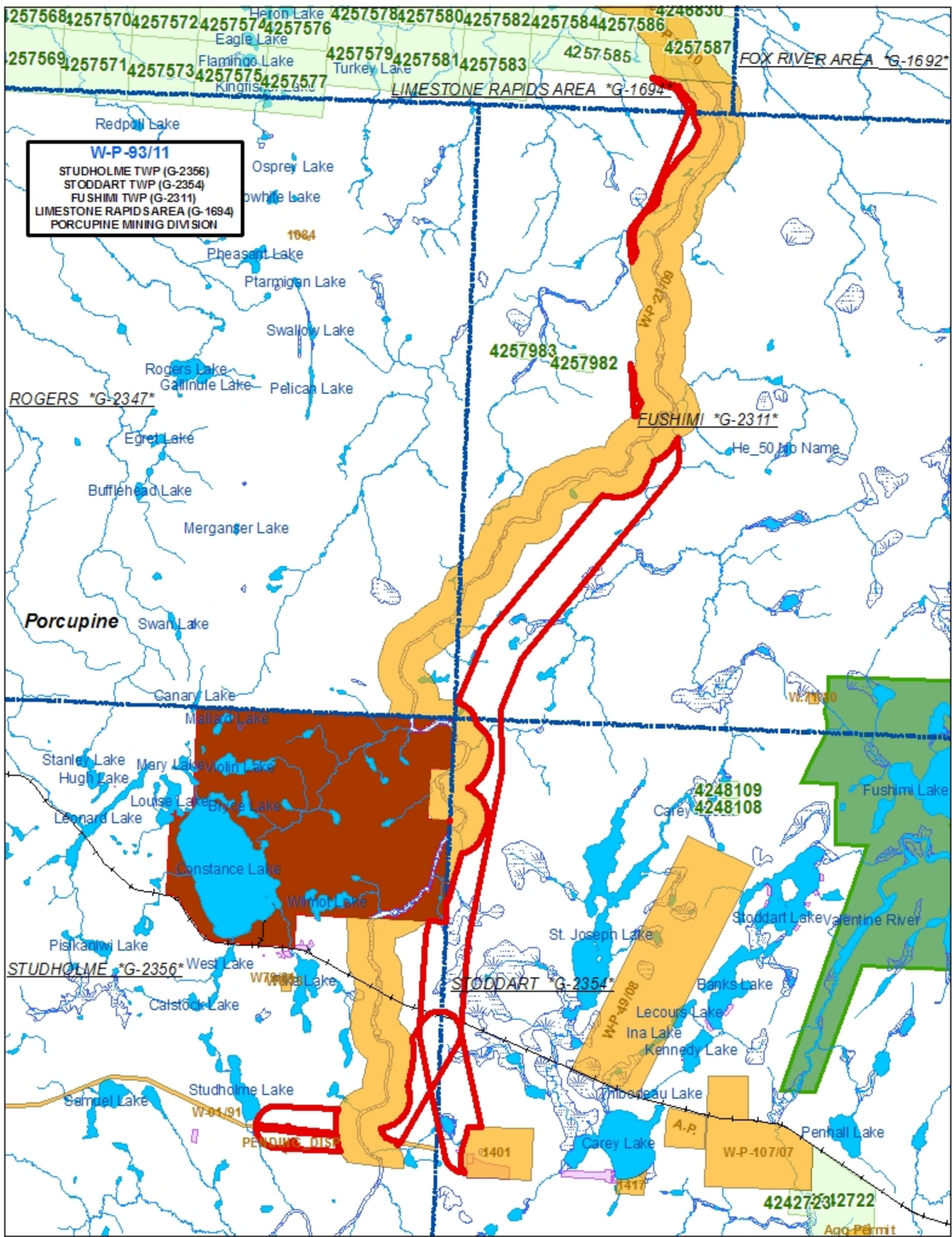

**W-P-93/11**  
 STUDHOLME TWP (G-2356)  
 STODDART TWP (G-2354)  
 FUSHIMI TWP (G-2311)  
 LIMESTONE RAPIDS AREA (G-1694)  
 PORCUPINE MINING DIVISION

**ROGERS \*G-2347\***

**LIMESTONE RAPIDS AREA \*G-1694\***

**FOX RIVER AREA \*G-1692\***

**FUSHIMI \*G-2311\***

**STUDHOLME \*G-2356\***

**STODDART \*G-2354\***

**PENDING DIS.**

**Agg. Permit**