

ORDER

SECTION 35, THE MINING ACT, R.S.O. 1990

ORDER NO. O-KRL-11/12

The SURFACE and MINING RIGHTS of the area outlined in red on the attached sketch, in the Townships of Dent (G-3737) & Dome (G-3748), Red Lake Mining Division, containing 96 hectares, more or less, are hereby REOPENED to prospecting, staking out, sale or lease.

This area was originally withdrawn by Order W-KRL-10/12, while the Ministry determined the status of the land.

This order comes into effect upon signing.

Date: January 30, 2012

Time: 11:42 A.M.

ORIGINAL SIGNED BY "LISETTE PRUDHOMME"

Lisette Prud'homme, A/Provincial Mining Recorder
Mining Lands Section
Mines and Minerals Division

Copies:

Senior Manager, Mining Lands Section, MNDMF, Sudbury

Provincial Mining Recorder, MNDMF, Sudbury

Provincial Lands Specialist - CLR

RLUG – NW Region

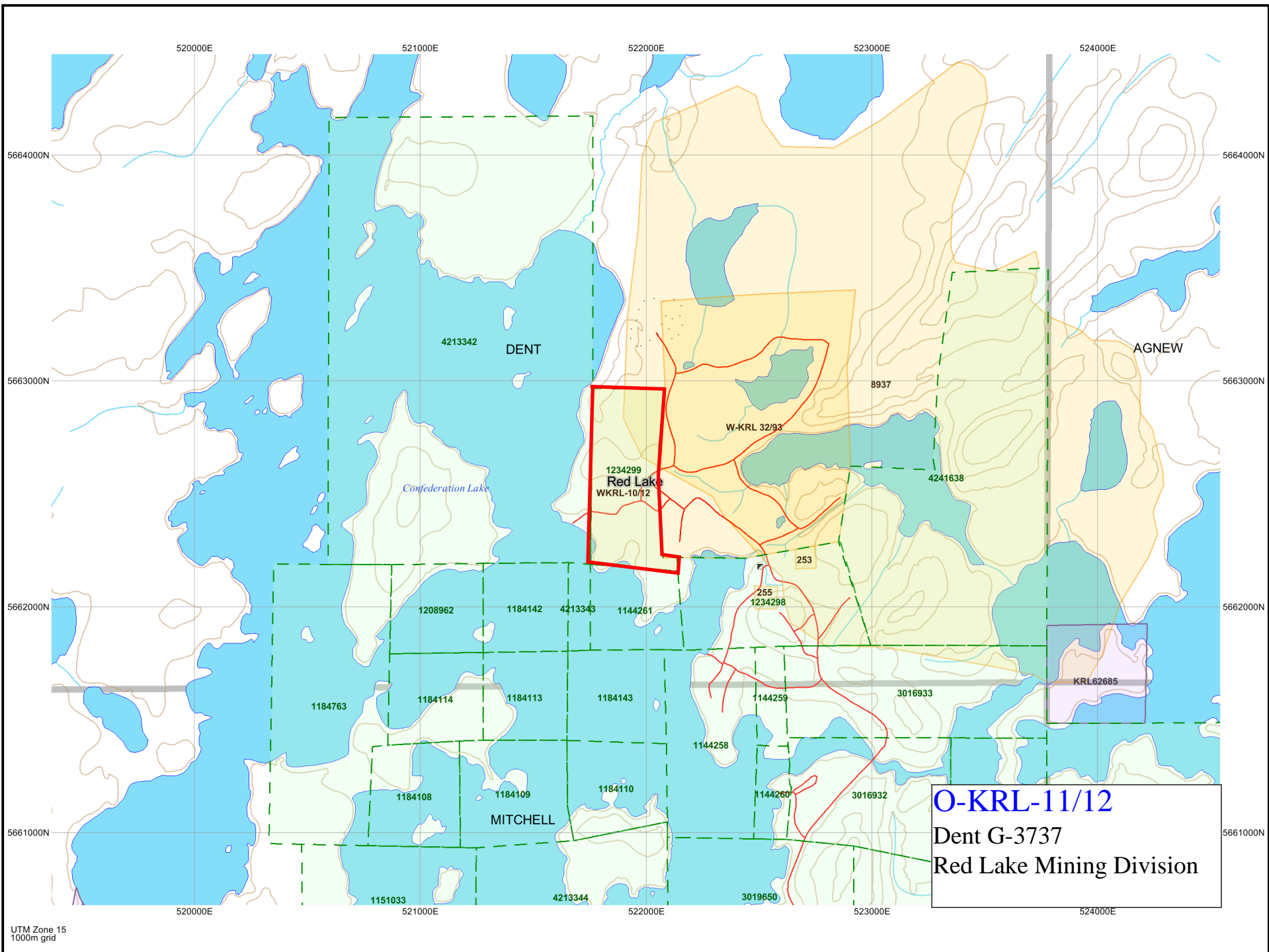

520000E

521000E

522000E

523000E

524000E

5664000N

5664000N

5663000N

5663000N

5662000N

5662000N

5661000N

5661000N

520000E

521000E

522000E

523000E

524000E

UTM Zone 15
1000m grid

4213342 DENT

AGNEW

1234299
Red Lake
WKRL-10/12

W-KRL 32/93

1208962

1184142

4213343

1144261

255

1234298

253

3016933

KRL62685

1184763

1184114

1184113

1184143

1144259

1184108

1184109

1184110

1144258

1144260

3016932

1151033

4213344

3019650

O-KRL-11/12
Dent G-3737
Red Lake Mining Division

4213342

8937

4241638

1208962

1184142

4213343

1144261

255

1234298

253

3016933

KRL62685

1184763

1184114

1184113

1184143

1144259

1184108

1184109

1184110

1144258

1144260

3016932

1151033

4213344

3019650

Confederation Lake

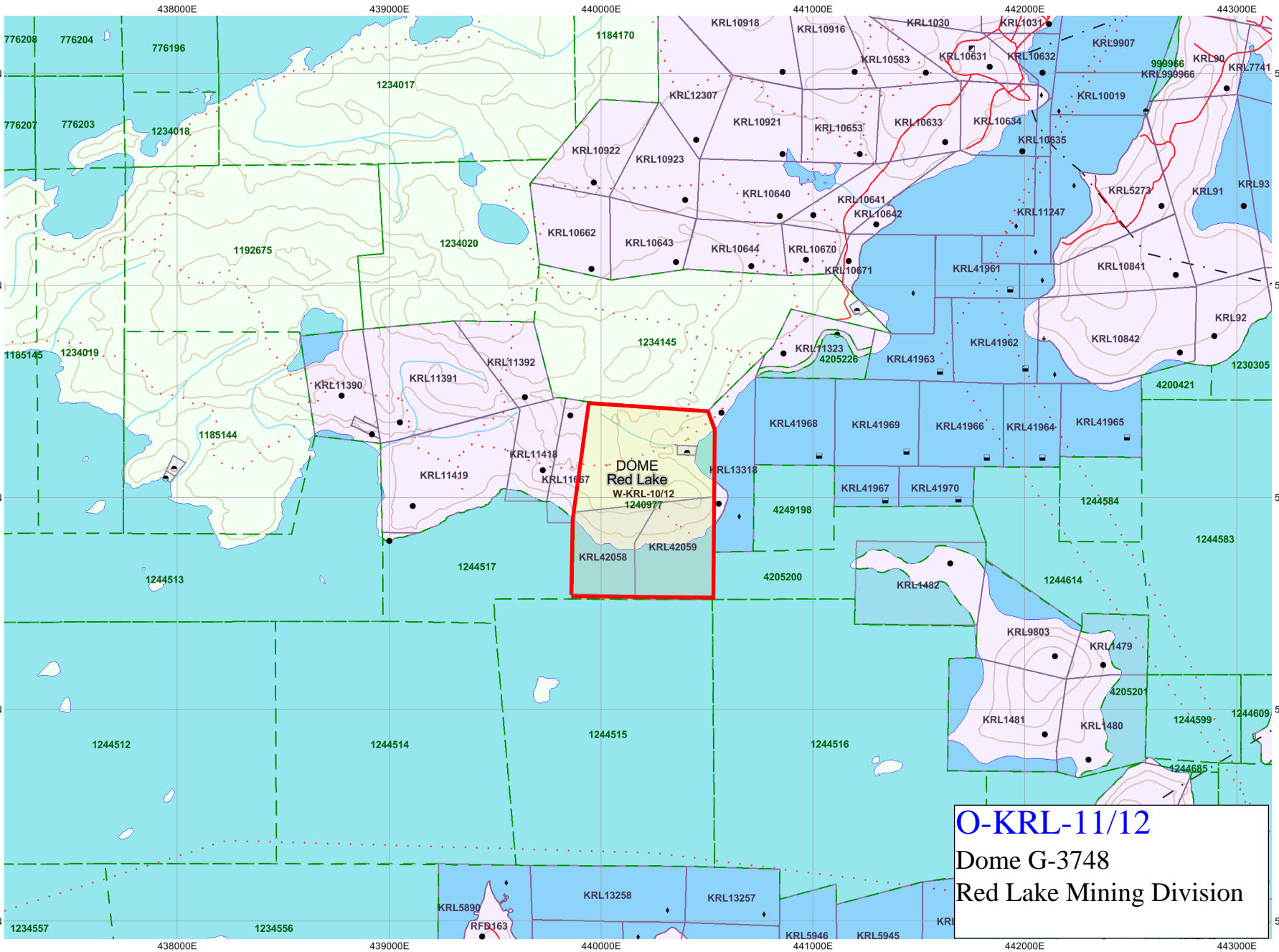

O-KRL-11/12
Dome G-3748
Red Lake Mining Division