

ORDER

SECTION 35, THE MINING ACT, R.S.O. 1990

ORDER NO. W-S-01/12

The SURFACE RIGHTS and MINING RIGHTS of the areas outlined in red on the attached sketches, situated in the Townships of Attlee (G-4007), Carlyle (G-4020), Humboldt (G-4065), Kilpatrick (G-4068) & Sale (G-3196), in the Sudbury Mining Division, containing 1764 hectares more or less, are hereby WITHDRAWN from prospecting, staking out, sale or lease.

This area is being WITHDRAWN to support ongoing land claim negotiations with Wikwemikong Unceded Indian Reserve and Canada.

Saving, excepting and reserving hereto and herefrom, all other lands patented, sold, leased or otherwise alienated by the Crown at the date of this Order.

Any alienated lands lying within the limits of this withdrawn area that revert to the Crown subsequent to the date of this Order will automatically be considered to be withdrawn as part of this Order.

This order comes into effect upon signing.

Date: February 3, 2012

Time: 7:05 a.m.

ORIGINAL SIGNED BY "C. BLANCHER-SMITH"
for Ray Mantha, Assistant Deputy Minister
Mines and Minerals Division

Copies:
Senior Manager, Mining Lands Section, MNDMF, Sudbury
Provincial Mining Recorder, MNDMF, Sudbury
Provincial Lands Specialist - CLR

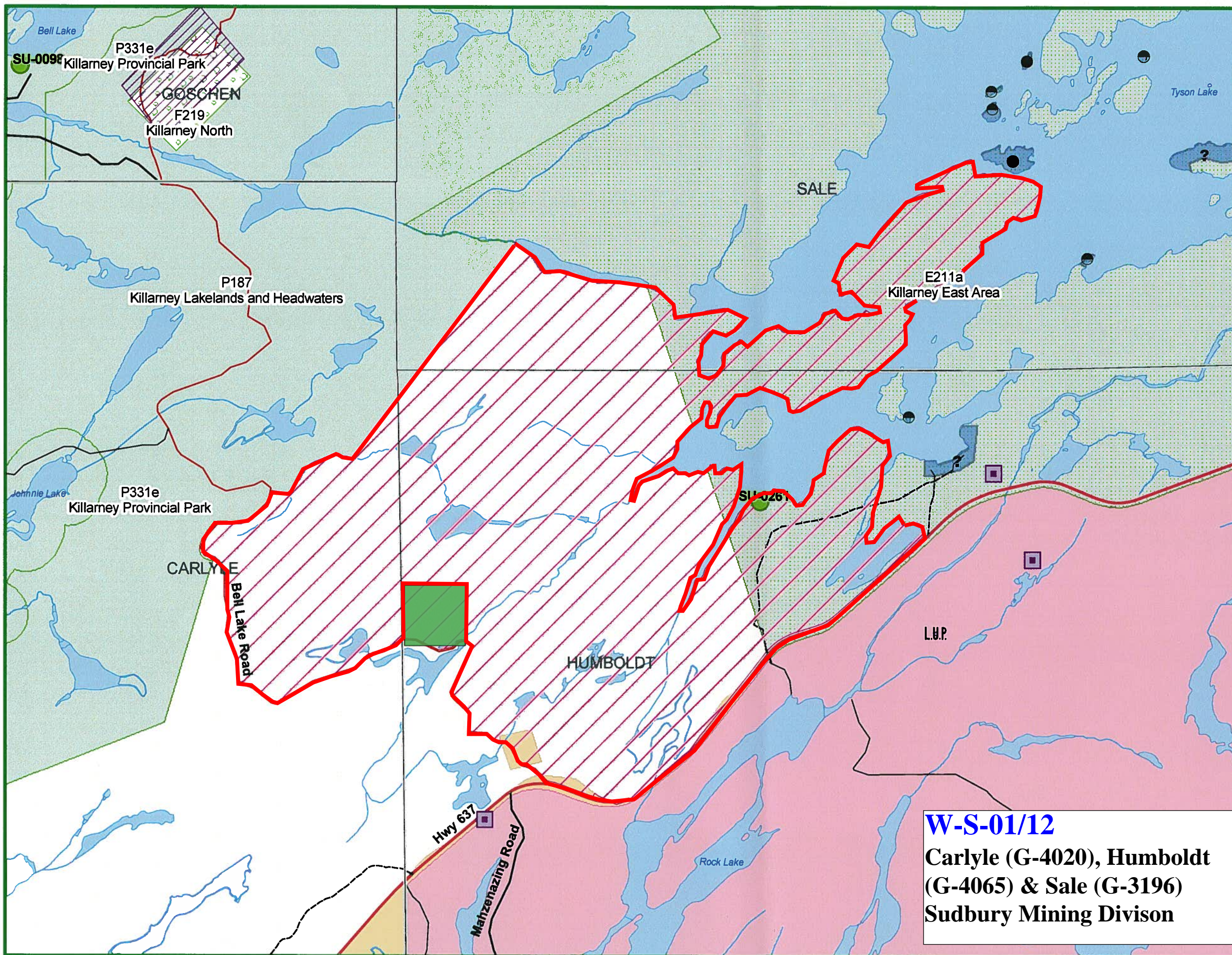

SU-0096

P331e

Killarney Provincial Park

GOSCHEN

F219

Killarney North

P187

Killarney Lakelands and Headwaters

P331e

Killarney Provincial Park

CARLYLE

Bell Lake Road

HUMBOLDT

SALE

E211a

Killarney East Area

SU-0261

L.V.P.

Hwy 637

Mahzenazing Road

Rock Lake

Tyson Lake

W-S-01/12
Carlyle (G-4020), Humboldt (G-4065) & Sale (G-3196)
Sudbury Mining Divison

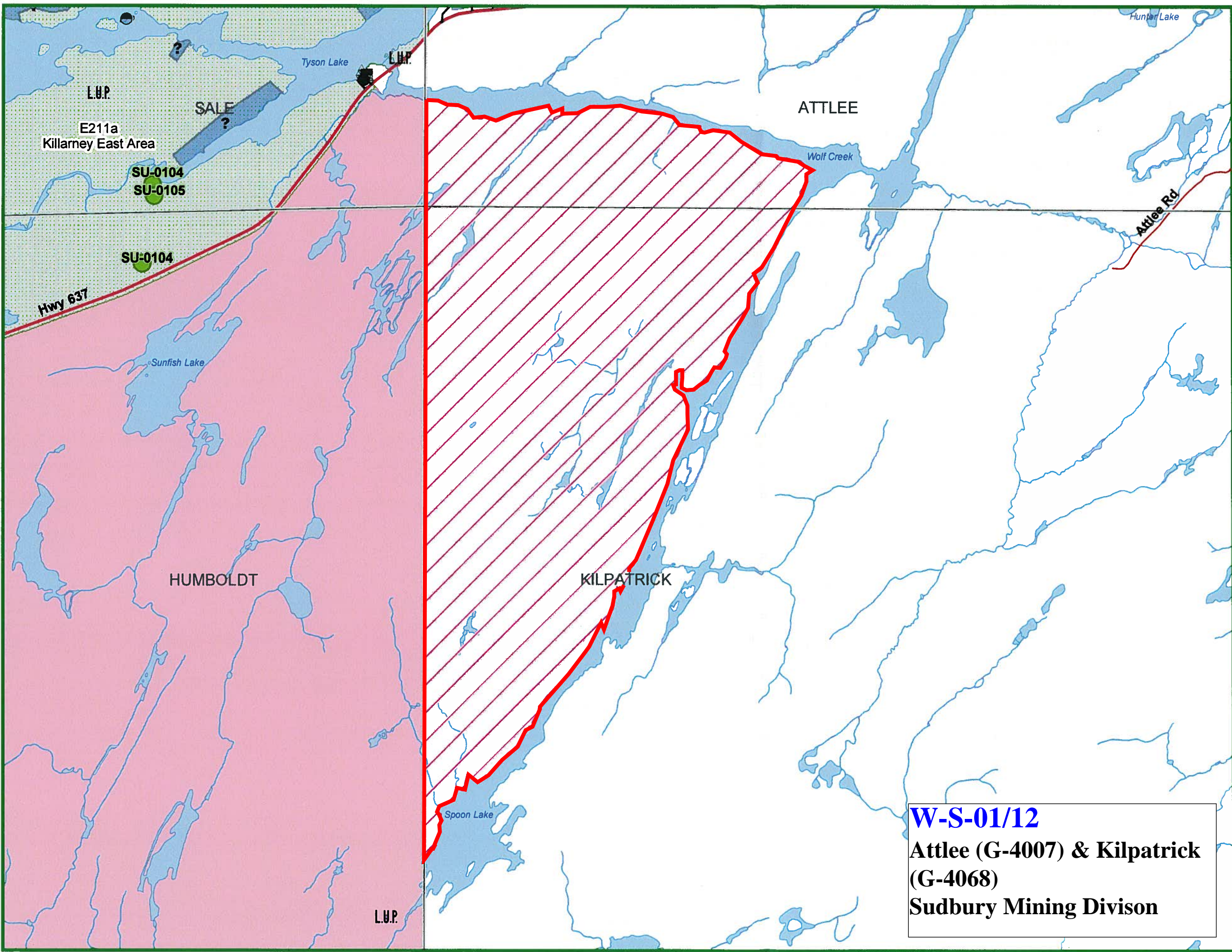

W-S-01/12
Attlee (G-4007) & Kilpatrick
(G-4068)
Sudbury Mining Divison