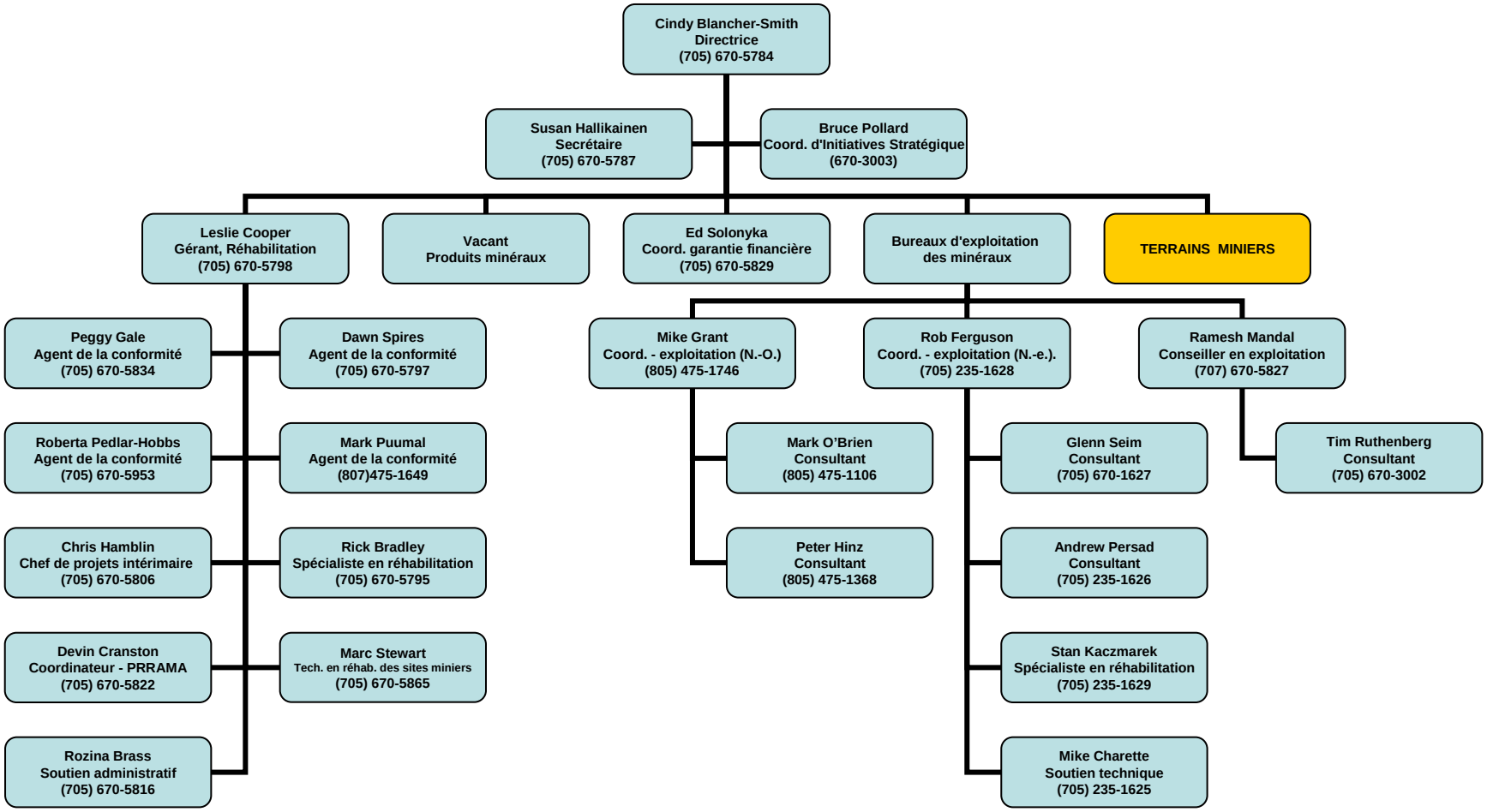Organigramme du Groupe des mines